FWES Fluid Disposal Facility Product Acceptance Flowchart

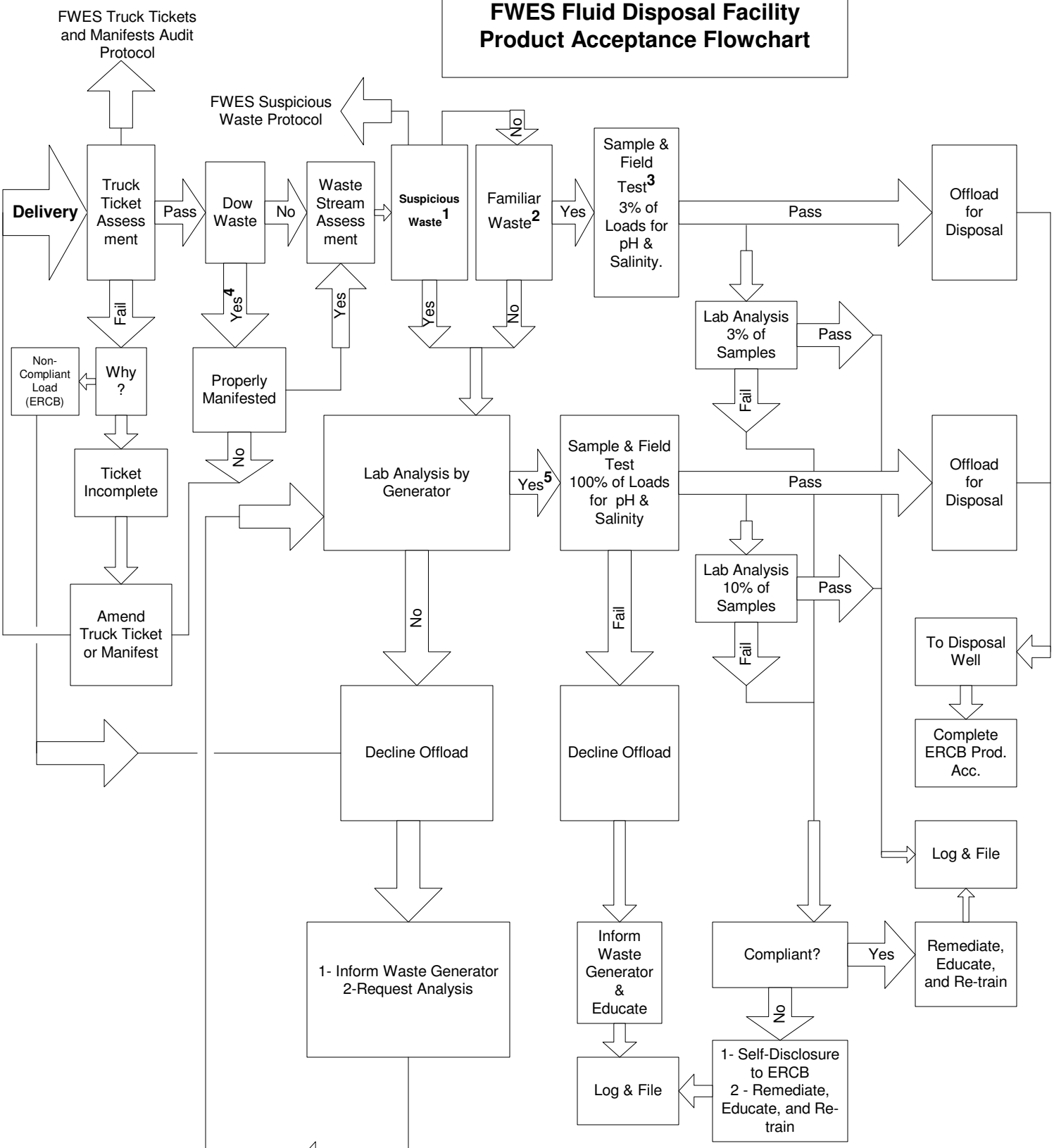

1 - Suspicious waste: waste stream failing FWES's Suspicious Waste Protocol.

2 - Familiar waste: waste stream sufficiently well known by an in depth knowledge of the origin of the waste and approved to be received as per facility approval; waste that has been brought to the facility over 5 times and has been tested at least once.

3 - Product must have a pH between 6 and 9, as per ERCB Directive 051. Product salinity >3 dS/m shows a potential brine equivalent.

4 - If the waste is a DOW, Class II facilities will decline offload at this point.

5 - Lab analysis indicates fluids to be acceptable at the facility as per its approval.